ELIOT RAHAL MATTIA MONACO

image

1 SEP

$3.99 US

CRIMES AGAINST NATURE

ELIOT RAHAL MATTIA MONACO

image

1 SEP

$3.99 US

CRIMES AGAINST NATURE™

image®

1 SEP

$3.99 US

ELIOT RAHAL MATTIA MONACO

CRIMES™ AGAINST NATURE

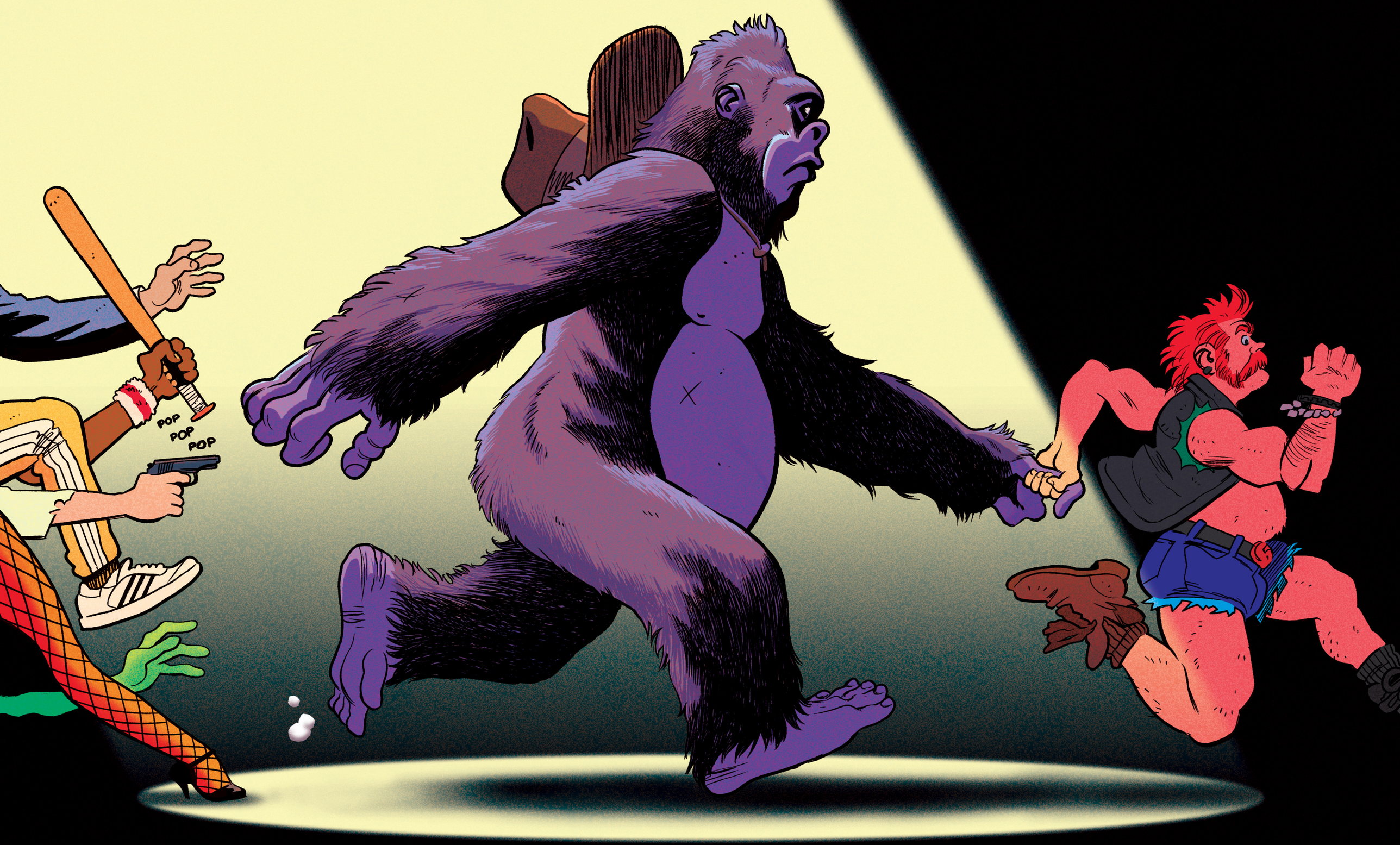

ELIOT RAHAL MATTIA MONACO

image

1 SEP

$3.99 US

CRIMES AGAINST NATURE™

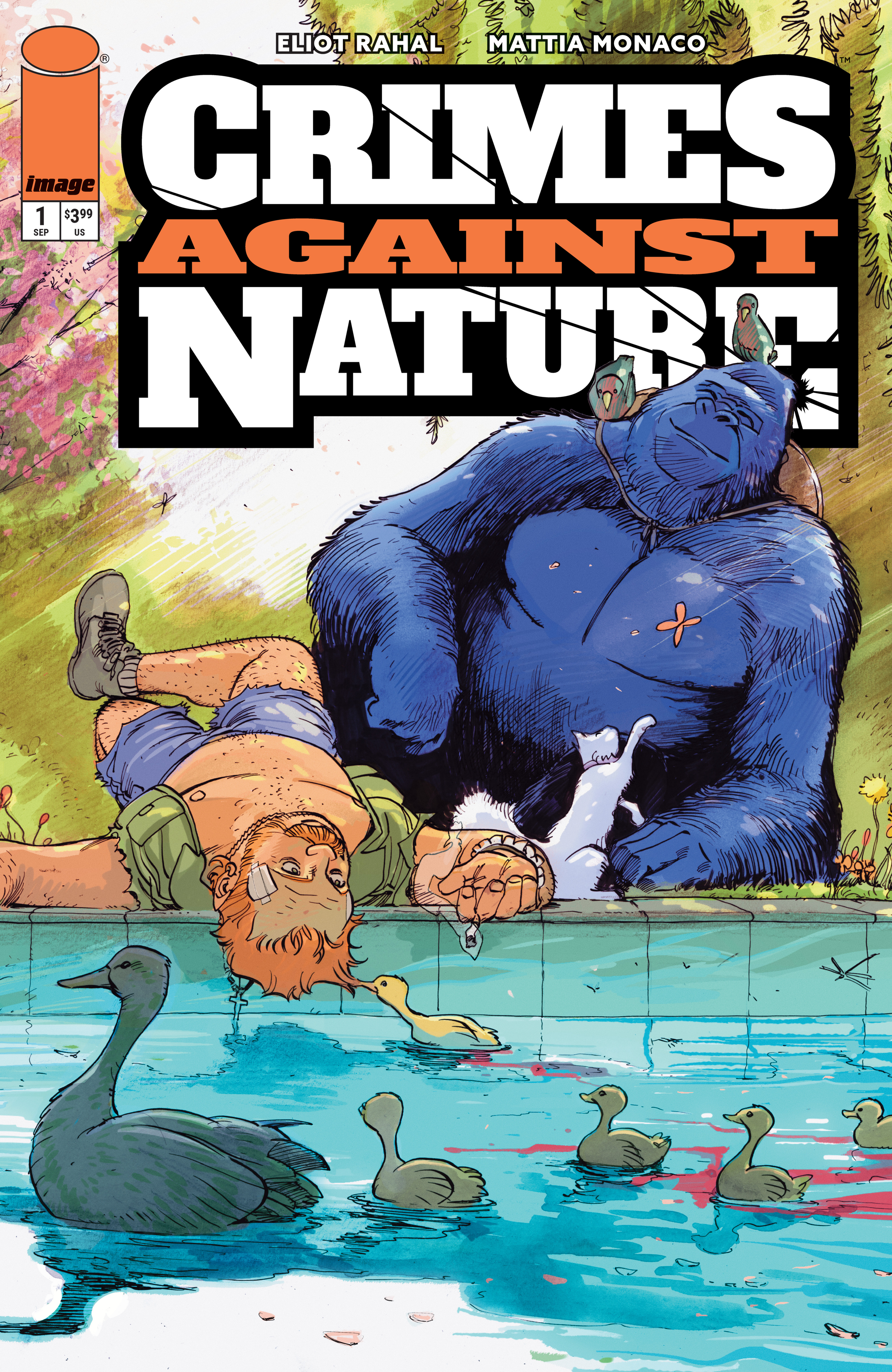

ELIOT RAHAL
MATTIA MONACO
CRIMES AGAINST NATURE
image
1 SEP
$3.99 US
WITCHBLADE TEAM-UP VARIANT
GAVIN SMITH

...AMIGO THE APE AND
DOCTOR KERMIT P. GROEDAN!
THANKS SO MUCH FOR BEING HERE TONIGHT...
WE'RE THRILLED TO BE HERE, JIMMY.
SO... THE FIRST GORILLA TO BE NOMINATED FOR BEST ACTOR? NOW THAT'S REALLY SOMETHING ELSE. TELL ME...
HOW DOES IT FEEL?
ARE YOU ASKING ME OR AMIGO?
BOTH OF YOU...
THEN, FOR ME, I'D SAY GRATITUDE MORE THAN ANYTHING... AMIGO AND I HAVE BEEN FRIENDS FOR A LONG TIME. AND IT HASN'T ALWAYS BEEN EASY. WE'VE HAD OUR FAIR SHARE OF UPS AND DOWNS...
...BUT WE'RE STILL HERE...
...AND THAT'S SPECIAL...
...BECAUSE NOT ALL FRIENDSHIPS LAST...

...I GUESS AT THE END OF THE DAY I JUST FEEL LUCKY THAT WE'RE STILL THE SAME TWO NOBODIES WHO SPENT THEIR LAST HUNDRED BUCKS ON BUS TICKETS TO LOS ANGELES, ONLY TO DISCOVER THAT GORILLAS AREN'T ALLOWED ON BUSES.
THAT WAS ALMOST FIFTEEN YEARS AGO...
BACK WHEN ALL WE HAD WAS A DREAM... AND A PROMISE...
... THAT WE'D BE BEST BUDS FOREVER.
THAT'S SO NICE. I LOVE THAT.
AND WHAT ABOUT AMIGO? CAN YOU ASK HIM?
SURE...
AMIGO...
HOW DO YOU FEEL ABOUT BEING HERE TODAY?
Mmm...
PFFFFF

HAHAHAH

HEY, THAT WAS GREAT. YOU GUYS ARE DOING A GREAT JOB.
COOL, YEAH, THANKS, HEY, JIMMY – CAN I TALK TO YOU FOR A SECOND?
SURE...
LISTEN... I HATE TO BE THIS GUY... BUT...
WHAT'S WITH THE FUCKING BANANAS?
WHAT... uh... WHAT DO YOU MEAN?
THE BANANAS. AMIGO HATES BANANAS. THEY'RE CONDESCENDING.
THEY ARE?
JUST LOOK AT HOW UPSET HE IS!
IT WAS IN THE RIDER. AT THE VERY TOP, UNDER "FOOD AND BEVERAGES" IT SPECIFICALLY SAYS, "NO BANANAS."
SHIT. I'M SORRY. I DON'T DEAL WITH THAT STUFF, THE TALENT PRODUCER IS USUALLY IN CHARGE BUT SHE'S OUT SICK. IT MUST HAVE SLIPPED THROUGH THE CRACKS. I'M SO SORRY.
LOOK, THERE'S NO TIME TO CHANGE IT. IS THERE ANY WAY—
NO.
NO WAY.
WELL... OKAY... I MEAN, HOW DO YOU KNOW HE DOESN'T LIKE THEM? I THOUGHT ALL MONKEYS LIKED BANANAS.
WHAT DID YOU JUST FUCKING SAY TO ME?
HERE, I HAVE ONE IN MY DESK. LET ME JUST ASK HIM—HEY, AMIGO...
BACK IN THREE...
TWO...

I SAID NO FUCKING BANANAS!
KRAK
NGHAH!
C'MON, AMIGO...
... WE'RE OUTTA HERE!
"HONESTLY..."